Bentley Drive, Church Langley, CM17 9QY

£1,250 Per Month

2 1 1 C

Bentley Drive, Church Langley, CM17 9QY

A two bedroom ground floor flat with allocated parking and secure door entry system. The property comprises an entrance hall leading to a lounge/diner, kitchen with a range of fitted wall & base units, bathroom with a three piece-suite and two bedrooms. Outside there is communal garden, allocated parking and visitors spaces. The property is available NOW on an unfurnished basis. Bentley Drive is located on the popular Church Langley development with local shops and schools nearby.

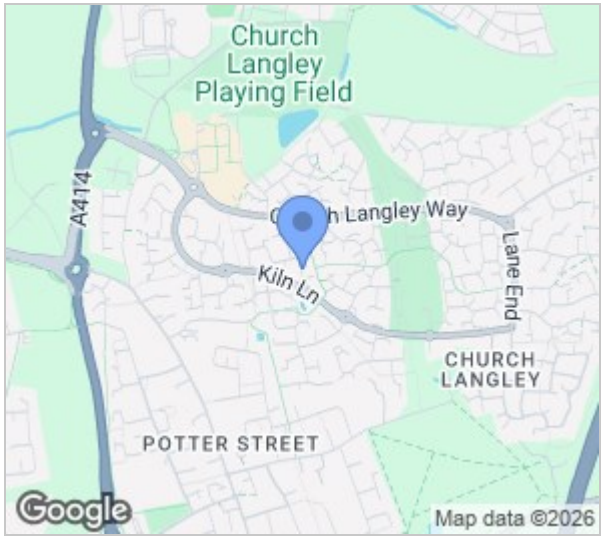

GROUND FLOOR
449 sq.ft. (41.8 sq.m.) approx.

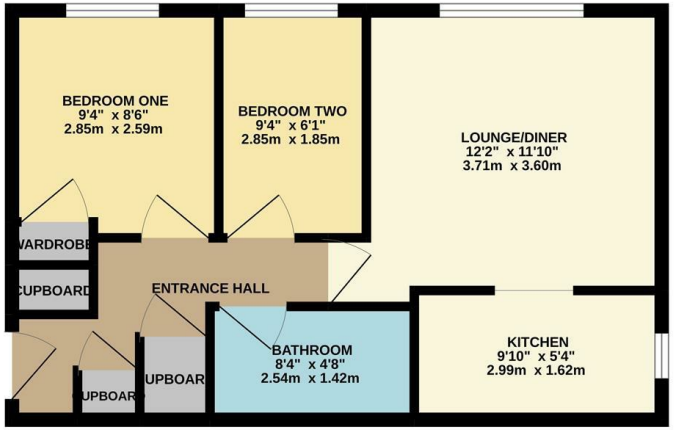

RJ/BD

TOTAL FLOOR AREA : 449 sq.ft. (41.8 sq.m.) approx.

Whilst every attempt has been made to ensure the accuracy of the floorplan contained here, measurements of doors, windows, rooms and any other items are approximate and no responsibility is taken for any error, omission or mis-statement. This plan is for illustrative purposes only and should be used as such by any prospective purchaser. The services, systems and appliances shown have not been tested and no guarantee as to their operability or efficiency can be given.
Made with Metropix ©2022

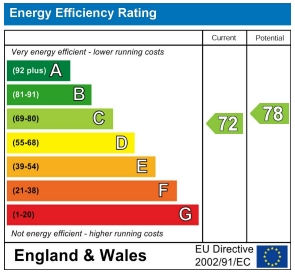

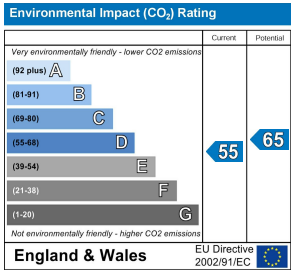

These particulars, whilst believed to be accurate are set out as a general outline only for guidance and do not constitute any part of an offer or contract. Intending purchasers should not rely on them as statements of representation of fact, but must satisfy themselves by inspection or otherwise as to their accuracy. No person in this firms employment has the authority to make or give any representation or warranty in respect of the property.

T. 01279 216216 E. info@rjestateagents.co.uk

1 Acorn Mews, Harlow, Essex, CM18 6NA www.rjestateagents.co.uk